

SWINDON TOWN

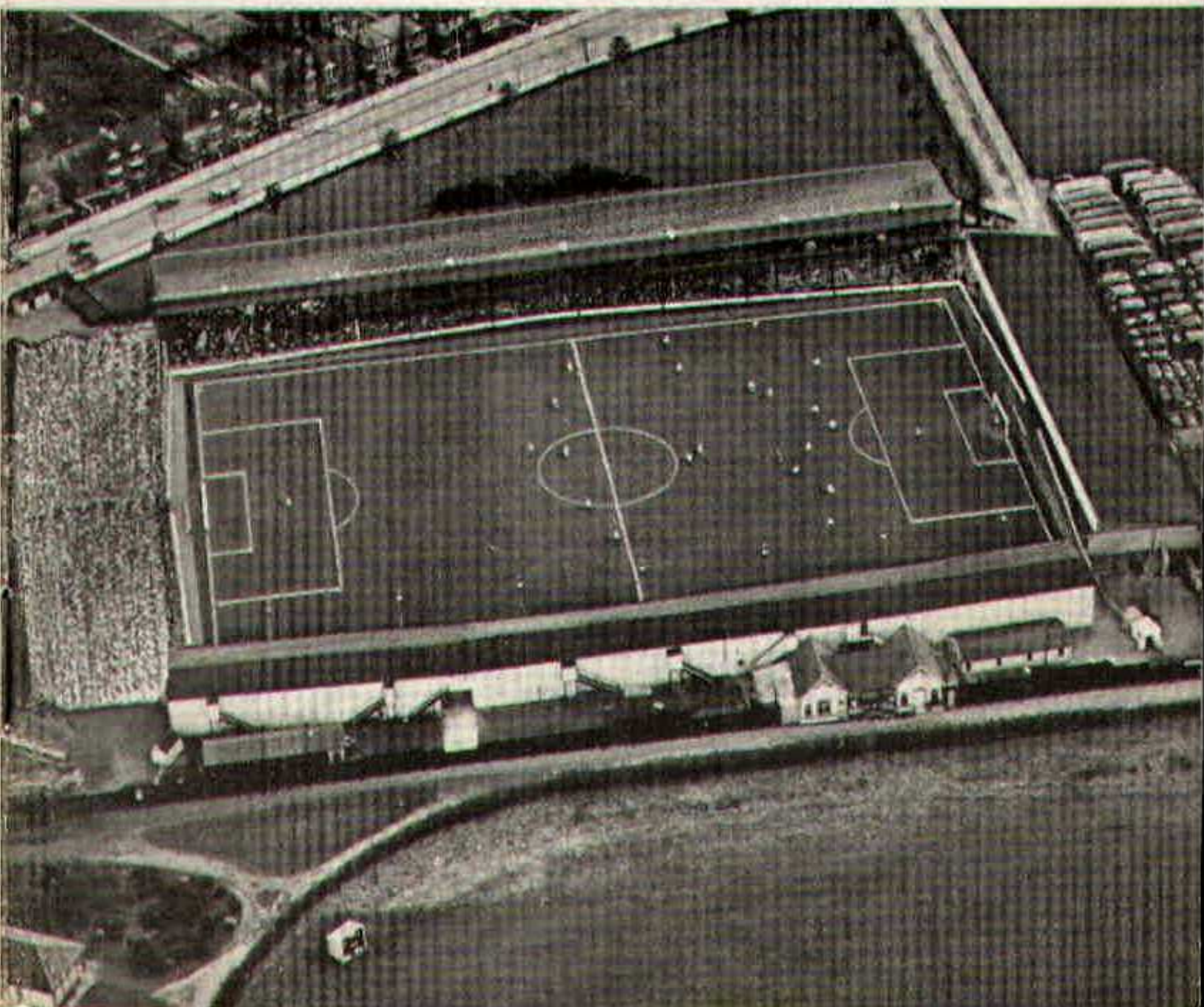

FOOTBALL CLUB

OFFICIAL PROGRAMME 6d.



FURNITURE AND FURNISHINGS
OF CHARM AND DISTINCTION



CARPETS - FLOORCOVERINGS
LOOSE COVERS - CURTAINS
SKILLED WORKSHOP REPAIR SERVICE
AND REMOVALS



Contractors to Government Departments, Hospitals
and Borough Councils

MILLS & MERRICKS LTD.

16-17 BRIDGE STREET, SWINDON

TELEPHONE 5365/6

SATURDAY, 17th NOVEMBER, 1962

DIVISION III

SWINDON TOWN

v.

SOUTHEND UTD.

Kick-off 3 p.m.

REFEREE:

Mr. E. T. JENNINGS (Stourbridge)

LINESMEN:

Red Flag -

Mr. L. A. HOWELLS (Port Talbot)

Yellow Flag -

Mr. A. REES (Mountain Ash)

for fine printing
you should have
a fine printer

BOROUGH PRESS (SWINDON) LTD

Maylott Studios

For **GROUP & SPORT** Photographs

Official Photographer to
Swindon Town Football Club

31 FARINGDON ROAD

TEL. 22792

NOTTON'S CAFE

COUNTY ROAD

200 yards from Ground

RIGHT ON THE BALL

C. DUNN & SON

BUILDERS & DECORATORS

Alterations, Renovations, Conversions

Plumbers & Sanitary Engineers

503 CRICKLADE ROAD

TEL. 22522

LEESE, ING & Co. Ltd.

Mineral Water and
Squash Manufacturers

Lansdown Rd., Swindon

Telephone 22744

"COAL"
"COAL"
"COAL"

J. WILMER

**ST. MARGARET'S ROAD
SWINDON**

Telephone 22535

L. Wollen

OFF LICENCE

WINES and SPIRITS

Arkell's Ales and Stout

373 Cricklade Rd., Swindon
Deliveries Daily Phone 3508

SWINDON TOWN FOOTBALL COMPANY LIMITED

Registered Office: COUNTY GROUND, SWINDON.

Directors:

Mr. W. J. CASTLE (Chairman)

Mr. H. E. LANE (Vice-Chairman)

Mr. B. T. HAMILTON (Hon. Treasurer)

Messrs. C. CHANDLER, J.P., J. DAVIES,

R. FRICKER, C. J. GREEN, F. PLYER, H. WILLIAMS and K. H. WILMER

Manager: B. J. HEAD

Secretary: R. A. MORSE

VOL. 13

SATURDAY, NOVEMBER 17th, 1962

No. 12

CLUB NOTES

Well, at last, the good news. Our first away victory of the season, and one probably quite unexpected by our supporters. Millwall is always a difficult side to defeat on its peculiarly tight, compact ground, The Den. It has never been a very happy hunting ground for Swindon; we generally manage to encounter fogs when we visit that area.

Although this was our first away win, we have been very near to it on several occasions, and our record on opponents' ground is quite a good one: Played 11, Won 1, Drawn 6, Lost 4, Goals scored 14, Against 19.

Incidentally, we have played eleven matches away and only eight at home. This makes our total of twenty-one points quite a good one. The Third Division is very close indeed. Swindon rank in seventh position, but five other clubs have the same number of points. The two points gained at Millwall were most valuable. Two defeats can send a team tumbling down the League table. Reading,

WILSONS (SWINDON) LTD.

BUILDERS OF MODERN ATTRACTIVE
HOUSES AND BUNGALOWS

Enquiries to:

Head Office: 90 COMMERCIAL ROAD, SWINDON 6361

Site Office: COVENTRY FARM ESTATE, WROUGHTON 271

Site Office: QUEENSFIELD ESTATE, STRATTON S.M. 3405

The Rendezvous of all Sportsmen -

THE CROWN INN

(Host: Frank Plyer)

Arkell's Best Ales : Fully Licensed

Snacks, etc.

Stratton St. Margaret Tel. 2339

Always at your service

L. BIBBY

For all Types, Rags, Iron and Metal,
etc. Spot Cash Paid. Please Tel.
2101 and our van will call.

THE PADDOCK, ERMIN STREET
STRATTON ST. MARGARET

FISH

POTATOES

T. QUALITY (Swindon)
LTD.

Wholesale Merchants

COLLEGE STREET

TEL. 5446/7

For Best Quality Wet Fish
9 a.m. - 6 p.m. (except Mondays)

YORK ROAD FISHERIES

Frying Mid-day Tuesday, Thursday,
Friday and Saturday

Phone 3680

MARSHGATE GARAGE

MOTOR ENGINEERS :: ROOTES GROUP DEALERS

STRATTON ROAD - SWINDON - WILTS.

Tel. Swindon 22788

TWO MINUTES FROM GROUND

CLUB NOTES - continued

with three points less than Swindon, is eight places below us. It seems easier to move down than up.

Southend will prove worthy opponents today, as they are one place above us, having gained one more point from the same number of matches played. There is a difference, however, insomuch as they have played ten games at home and nine away, but beware! — they have won four of those nine played on opponents' grounds and scored 15 goals.

Supporters will remember many stirring games with Southend, especially when John Richards was a member of the team. He always played well against them and generally figured in the list of scorers. In 1950 Swindon won there in the First Round of the Cup by three goals to nil. The game was played on the Wednesday as fog caused the match to be postponed on the previous Saturday. Jimmy Bain and Roy Onslow were the scorers.

Does this augur well for our cup-tie at Yeovil? Many of our supporters will no doubt be disappointed if they are unable to obtain a ticket, but we have only a limited number.

Referring back to this afternoon's game. Southend is now managed by Mr. Fenton, many years at West Ham, and one director is that outstanding cricket personality, Mr. Trevor Bailey.

PANKHURST

The Palace - Gorse Hill - Swindon

MOTOR CYCLE - SCOOTER AND
THREE-WHEELER SPECIALISTS

Open Mon. to Sat. 9 a.m. - 8 p.m.

Phone 5466

Their kit is supplied by

SWINDON SPORTS CENTRE

WHO HAVE THE BEST SELECTION

Tel. 4270

114 COMMERCIAL ROAD

IVOR MESSENGER & SONS

High-Class Family Butchers

QUALITY WITH ECONOMY :: FAIREST PRICES IN TOWN

1 COLLEGE STREET, SWINDON

Tel. 5647

£10 TYPEWRITERS from £10

FULLY GUARANTEED

Also full selection new standard and portable typewriters
OFFICE EQUIPMENT

DOBELL SHEARMAN
& Co. Ltd.

26 High Street & 33 Faringdon Road, Swindon.

Tel. 4961/2

CUP TIE TICKETS

The game at Yeovil is an all-ticket match with a maximum of 15,000. We receive one-quarter of all the tickets printed, and by the time you read this, probably most of our allocation will have been sold. If you were unlucky, we sympathise with you, but ask you to realise that inevitably a lot of our supporters who would like to watch the Cup match will be unable to obtain tickets. We believe that the arrangements made for distribution were the best possible under the circumstances.

Season ticket holders, who are guaranteed a ticket for the Yeovil game, are reminded that they must claim them today, otherwise they will be disposed of to other applicants. When claiming the ticket, Season ticket holders will be asked to produce their Season tickets.

An allocation of Ground Tickets for the Cup game has been reserved for shareholders. These will be issued on a one ticket per person basis, so long as the allocation lasts. These must also be claimed today at the Club Office.

OUR VISITORS

This afternoon it is our pleasure to welcome the Directors, Officials and Players of Southend United Football Club to the County Ground. When the two clubs met at Swindon last season the result was a 0-0 draw.

Pen pictures of the Southend players from whom today's team will be selected are given below.

HARRY THREADGOLD (Goalkeeper)

Served in Marines during the War. Turned professional with Chester 1947. Transferred to Sunderland in July 1952, and joined Southend in July 1953. His 10th season with Southend. Born Tollenhall, Cheshire. Height 5ft. 11½in. Weight 11st. 9lb.

PETER GOY (Goalkeeper)

Born Beverley, Yorkshire. With Arsenal F.C. for 7 seasons. Joined Southend October 1960. Height 6ft. Weight 11st. 6lb.

JOHN TENNANT (Goalkeeper)

Born Darlington. Signed by Southend in October 1959 from Darlington and Spennymoor United. John has just completed his 2 years National Service.

SANDY ANDERSON (Full Back)

Born Auchtermuchty, Scotland. Obtained from Newburgh, Scotland, in April 1950. His 12th season with the Club. Height 5ft. 10in. Weight 10st. 10lb.

MORTIMER COSTELLO (Half Back)

Joined Southend from Aldershot in 1957, with whom he played as an amateur. Born Dagenham. Height 6ft. Weight 13st.

PETER WATSON (Centre Half)

Transferred from Notts Forest in July 1959. Was a product of Notts Forest Youth Eleven. Born Stapleford, Notts. Height 6ft. 0½in. Weight 11st. 7lb.

For Quality FLOWERS - FRUIT - VEGETABLES
also FROZEN FOODS

CLARKE'S of Old Swindon

Proprietors: A. G. G. and J. A. W. HUNT

64 DEVIZES ROAD - SWINDON

Phone 22337

ORDERS DELIVERED

SEA VIEW CAMP

Camp Road, Wyke Regis, Weymouth. Tel 3351

Site overlooks Chesil Beach - Ideal for Camping Parties
Also Modern Caravans for Hire

Swindon Bacon Curing Co. Ltd.

Specialists in

BACON - PORK - COOKED HAM

50 FLEET STREET, SWINDON

Telephone 22122

Meet your friends for an enjoyable evening at

THE KINGSDOWN INN

(Host A. W. Vann)

FULLY LICENSED - ARKELL'S BEERS
SNACKS - Etc.

STRATTON ST. MARGARET

Tel. 3283

OUR VISITORS - continued

JIMMY FRYATT (Centre Forward)

Born Southampton. Professional player with Charlton. Signed for Southend June 1960. Height 5ft. 10in. Weight 12st.

KEN JONES (Inside Forward)

Local boy, was amateur player for Southend before turning professional in October 1960. Born Keighley, Yorkshire. Height 5ft. 11in. Weight 11st. 6lb.

BOBBY KELLARD (Inside or Wing Forward)

Local boy product of Colts Eleven. Amateur with Southend for three seasons 1957, 58 and 59. Signed professional forms for Southend May 1960. Gained two England caps (under 18 international). Height 5ft. 6in. Weight 10st. 4lb.

TONY BENTLEY (Outside Right or Right Half)

Born Stoke-on-Trent. Turned professional 1956 with Stoke City F.C. Transferred to Southend May 1961. Height 5ft. 6in. Weight 11st. 2lb.

RAYMOND SMITH (Inside Right)

Local boy — played with Southend as an amateur, and signed professional forms in December 1961. Born Islington. Height 5ft. 10in. Weight 10st. 12lb.

DEREK THARME (Left Back)

Born Brighton. 5½ years with Tottenham Hotspur, before signing for Southend July 1962. Height 5ft. 7½in. Weight 11st. 4lb. Played for Brighton and Sussex Boys. Also had England Youth Trial.

BILLY WALL (Outside Right)

Born London. Professional player for Chelsea F.C. Transferred to Southend March 1960. Height 5ft. 5¼in. Weight 10st. 8lb.

OUR VISITORS – continued

RAY BRAND (Centre Half)

Born London. Player with Millwall until Southend signed him in July 1961. Height 6ft. 2in. Weight 13st.

JOHN McKINVEN (Inside Left)

Born Campbell Town, Argyllshire. Signed for Southend 1960. Previously with Raith Rovers. Height 5ft. 9in. Weight 10st. 8lb.

NORMAN LIGGITT (Half Back)

Born Thornaby. With Middlesbrough for 5 seasons. Gained a County Durham Cap with the Schools, and also a North Riding Junior Cap. Height 5ft. 9in. Weight 12st.

IAN McNEIL (Inside Forward)

Born Glasgow. Played with Aberdeen for 6 seasons before being transferred to Leicester, where he remained for 3 seasons. Transferred from Leicester to Brighton and after 3 seasons with them signed for Southend in July 1962. Was a Scottish Youth International. Height 5ft. 6in. Weight 10st. 7lb.

NORMAN LEE (Right Half)

Born Wales. Played with Tottenham Hotspur 5 seasons, before being transferred to Bournemouth. Signed by Southend February 1962. Height 6ft. Weight 12½st.

B. J. MARTIN & SONS LTD.

❧
Butcher
❧

**10 HIGH STREET
MARLBOROUGH
Phone 212**

**126 VICTORIA ROAD
SWINDON
Phone 4860**

CLARK BROS. (SWINDON) LTD.

**BUILDING AND CIVIL ENGINEERING
CONTRACTORS**

SWINDON

❧
Telephone: Swindon 3417/8/9

DIVISION III LEAGUE TABLE

| | P | W | D | L | F | A | Pts. |
|----------------------------|-----------|----------|----------|----------|-----------|-----------|-----------|
| Northampton Town | 19 | 10 | 5 | 4 | 49 | 27 | 25 |
| Peterborough United | 20 | 10 | 5 | 5 | 45 | 34 | 25 |
| Watford | 20 | 11 | 1 | 8 | 48 | 38 | 23 |
| Notts County | 19 | 9 | 5 | 5 | 26 | 28 | 23 |
| Queen's Park Rangers | 18 | 10 | 2 | 6 | 43 | 24 | 22 |
| Southend United | 19 | 11 | 0 | 8 | 35 | 36 | 22 |
| Swindon Town | 19 | 7 | 7 | 5 | 37 | 26 | 21 |
| Shrewsbury Town | 20 | 7 | 7 | 6 | 50 | 41 | 21 |
| Coventry City | 19 | 7 | 7 | 5 | 33 | 30 | 21 |
| Bournemouth | 19 | 6 | 9 | 4 | 25 | 21 | 21 |
| Port Vale | 20 | 8 | 5 | 7 | 25 | 23 | 21 |
| Colchester United | 20 | 7 | 7 | 6 | 35 | 38 | 21 |
| Bristol City | 19 | 7 | 6 | 6 | 43 | 36 | 20 |
| Wrexham | 19 | 9 | 1 | 9 | 37 | 41 | 19 |
| Reading | 19 | 8 | 2 | 9 | 33 | 32 | 18 |
| Bristol Rovers | 19 | 7 | 4 | 8 | 32 | 37 | 18 |
| Millwall | 19 | 4 | 9 | 6 | 40 | 38 | 17 |
| Hull City | 18 | 6 | 5 | 7 | 29 | 33 | 17 |
| Bradford | 19 | 5 | 6 | 8 | 25 | 37 | 16 |
| Halifax Town | 20 | 5 | 6 | 9 | 25 | 41 | 16 |
| Barnsley | 18 | 6 | 3 | 9 | 24 | 30 | 15 |
| Brighton & H.A. | 20 | 4 | 6 | 10 | 23 | 40 | 14 |
| Crystal Palace | 19 | 2 | 8 | 9 | 18 | 32 | 12 |
| Carlisle United | 17 | 2 | 6 | 9 | 17 | 34 | 10 |

DIVISION III FIXTURE LIST

| Date | Opponents | Ground | Result |
|-------------|--------------------------|--------|--------|
| August 18 | BARNLEY | (A) | 1-1 |
| 21 | COVENTRY CITY | (H) | 4-1 |
| 25 | NORTHAMPTON TOWN | (H) | 2-3 |
| 28 | COVENTRY CITY | (A) | 0-2 |
| September 1 | QUEEN'S PARK RANGERS | (A) | 2-2 |
| 4 | BRIGHTON and HOVE ALBION | (A) | 1-1 |
| 8 | HULL CITY | (H) | 2-0 |
| 11 | BRIGHTON and HOVE ALBION | (H) | 5-1 |
| 15 | CRYSTAL PALACE | (A) | 0-0 |
| 18 | CARLISLE UNITED | (A) | 0-0 |
| 22 | WREXHAM | (H) | 3-0 |
| 25 | DARLINGTON (Cup) | (H) | 4-0 |
| 29 | HALIFAX TOWN | (A) | 3-4 |
| October 2 | BRISTOL ROVERS | (H) | 3-0 |
| 6 | WATFORD | (H) | 3-1 |
| 9 | BRISTOL ROVERS | (A) | 0-2 |
| 13 | BRISTOL CITY | (A) | 2-2 |
| 20 | READING | (H) | 1-1 |
| 27 | PORT VALE | (A) | 1-2 |
| November 3 | (1) READING | (H) | 4-2 |
| 10 | MILLWALL | (A) | 4-3 |
| 17 | SOUTHEND UNITED | (H) | |
| 24 | (2) YEOVIL | (A) | |
| December 1 | NOTTS COUNTY | (H) | |
| 8 | BOURNEMOUTH and B.A. | (A) | |
| 15 | BARNLEY | (H) | |
| 22 | NORTHAMPTON TOWN | (A) | |
| 26 | BRADFORD | (A) | |
| 29 | BRADFORD | (H) | |

1963

| | | | |
|------------|-----------------------|-----|--|
| January 5 | (3) COLCHESTER UNITED | (A) | |
| 12 | QUEEN'S PARK RANGERS | (H) | |
| 19 | HULL CITY | (A) | |
| 26 | (4) SHREWSBURY TOWN | (H) | |
| February 2 | CRYSTAL PALACE | (H) | |
| 9 | WREXHAM | (A) | |
| 16 | (5) HALIFAX TOWN | (H) | |
| 23 | WATFORD | (A) | |
| March 2 | BRISTOL CITY | (H) | |
| 8 | (6) READING | (A) | |
| 16 | PORT VALE | (H) | |
| 23 | SHREWSBURY TOWN | (A) | |
| 30 | (S.F.) MILLWALL | (H) | |
| April 6 | SOUTHEND UNITED | (A) | |
| 12 | PETERBOROUGH UNITED | (H) | |
| 13 | COLCHESTER UNITED | (H) | |
| 15 | PETERBOROUGH UNITED | (A) | |
| 20 | NOTTS COUNTY | (A) | |
| 27 | BOURNEMOUTH and B.A. | (H) | |
| May 4 | (FINAL) | | |

H. HIBBERD LIMITED

40 NEWPORT STREET - SWINDON

PLANT HIRE

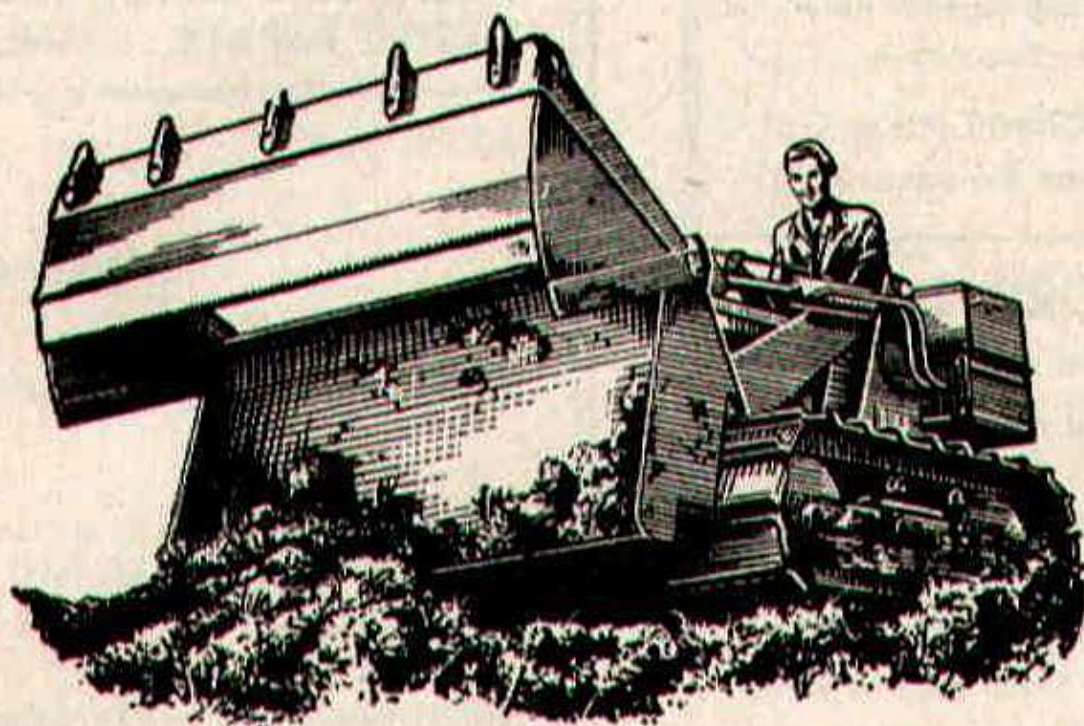

TRACTORS and SCRAPERS

BULLDOZERS

DOTT SHOVELS

J.C.B. and DINKUM DIGGERS

ROAD ROLLERS

TELEPHONE: SWINDON 6125

Hatton's Newsagency

A. J. D. Woodhouse and A. Smith

**Newsagents :: Tobacconists
Confectioners**

Agents for Wessex School of
Motoring

Main Booking Agents for Millers
Coaches

6 Regent Circus (near G.P.O.)

Telephone Swindon 22731

HULFORD MOTORS Ltd.

SELF DRIVE HIRE

Fleet of 1962 Fords
Populars - Anglias - Consuls

SHRIVENHAM ROAD

(200 yards from Football Ground)

Phone 4934

Large Car Park available

For High Class
Central Heating, Plumbing
Painting and Decorating
Electrical Installations
and Repairs

**NORTH WILTS
Sanitary & Heating
Co. Ltd**

NEWPORT ST., SWINDON

Phone 5373/4

WARNES (Swindon)

Electrical Contractors - Radio

Contractors to SWINDON TOWN

**160 COUNTY ROAD, SWINDON
9 SWINDON STREET, HIGHWORTH
7 CLIVE PARADE, SWINDON**

RIGHT WING

SWINDON

Turner

Wollen (2)

Morgan (4)

McPherson (5)

Summerbee (7) Hunt (8) Smith (9)

Swindon Colours:

RED SHIRTS, WHITE SHORTS

**FOOTBALL
PINK**

McKinven (11) McNeil (10) Beesley

Bradbury (6) Watson (5)

Anderson (3)

Threadgold

LEFT WING

SOUTHEND UNITED

WARNES T.V.

TO BE SU

51 Commercial Road - Swindon

and Branch

(Swindon) LTD.

ors - Radio and Television

NDON TOWN FOOTBALL CLUB

PHONE 6346/7
PHONE 379
PHONE 6346/7

SWINDON

LEFT WING

Turner

Trollope (3)

Pherson (5)

Woodruff (6)

Smith (9)

Jackson (10)

Darcy (11)

OTBALL
PINK

These teams are subject
to alteration

Beesley (9)

Jones (8)

Woodley (7)

Watson (5)

Bentley (4)

Costello (2)

Threadgold

THEND UNITED

RIGHT WING

T.V. RENTALS

BE SURE

d - Swindon - Phone 6486

d Branches

McILROY'S

RESTAURANT

for morning coffee,
luncheon and
afternoon tea - in
pleasant surroundings -
you will find McIlroys
are top of the
'league'.

Full table service, best Beers
and Wines. Parties and
Functions catered for.

McIlroys Restaurant

64-72 Regent Street

Tel. 5294



THE ALCOHOL FUEL

COATE GARAGE

REPAIRS - OVERHAULS - WELDING
SERVICING - REBORING - TYRES

Props. E. V. & W. H. Mattick

Marlborough Rd., Swindon

SUPPORTERS' CLUB NOTES

Southend United F.C. ranks among our oldest friends and most regular visitors to the County Ground. If memory serves aright, Swindon and Southend are the only clubs with unbroken membership of Division III of the Football League, since its formation in 1920, out of the old Southern League.

At the time of writing, Southend United appears to be the only club in the Football League not to have drawn a match this season. This seems rather an unusual playing record at this stage of the season.

Owing to increases in the duties of Committee Members, and particularly in connection with the growing sales of programmes, it was decided at a recent meeting to endeavour to find some suitable young people to assist with our work.

Any youthful supporters, of at least sixteen years of age, who might be interested in helping us, are invited to write to our Honorary Secretary, at 33 Collett Avenue, Swindon, or to get in touch with him at our Headquarters, before any match.

It is hoped that, by this means, we shall be able to find six young people to work with us regularly. The intention is to co-opt them as auxiliary members of the Committee, and then, should they so desire, to give them the opportunity to become full members, as and when vacancies arise.

At the same meeting it was reported that the Loyal Order of Moose sought an opportunity to take a match collection in connection with the Appeal for funds for the Old People's Christmas Party, and this will be done on 1st December, when Notts County visit Swindon.

HAVE YOU **SIGNED ON** YET

FOR **SWINDON ECHO** **4d.**
YOUR **WEEKLY**

IF NOT THEN DO SO AT YOUR LOCAL NEWSAGENT
AND JOIN OUR GROWING TEAM OF READERS

For your pleasure try

RIVERSIDE LECHLADE LTD.

Tea Room and Gardens - Boating

4 Berth and 2 Berth Cabin Cruisers for hire, also Motor Boats,
Camping Punts, Rowing Boats, Canoes, etc. Parties catered for.
PRIVATE CAR PARK **Telephone: Lechlade 229**

Little & Co. Ltd.

Try us for
Clothes for all
the family on
all occasions

**31-32 FLEET STREET
SWINDON**

Tel. 22831

**THE POPULAR MEN'S & LADIES'
COMPLETE OUTFITTERS**

We have a
reputation for
Value & Service
that is second
to none

SEE THE LOVELY SELECTION OF
CHOCOLATES AND SWEETS
Greetings Cards a Speciality

CECIL GREEN

CONFECTIONER AND TOBACCONIST

13 VICTORIA ROAD

Telephone 4416

SUPPORTERS' CLUB NOTES - continued

Our Honorary Secretary confessed, last Saturday, that he had never yet seen the Town win an away match. One wonders if the Directors of Swindon will make him a better offer to stay at home than he is likely to receive from Yeovil to travel!

The latest appeal in this Programme for Membership renewals was quite productive, and we are therefore repeating the publication of the form, for any who may still desire to join. This should reach our Membership Secretary not later than Thursday, 22nd November. In the event of the Town still being interested in the F.A. Cup after the Second Round, supporters whose names are on our books on the date mentioned will qualify for a ticket at any "All Ticket" Match at the County Ground.

To: The Hon. Membership Secretary,
Swindon Town F.C. Supporters' Club,
91 Kingshill Road,
Swindon.

Please enrol me as a member of the Club for season 1962/63. I enclose sixpence membership fee (*with 1/3 in addition for Badge).

* Delete if not required.

Name

Address

.....

F. J. ROPER
DEVIZES RD.
SWINDON

Phone 22341

FERNDALE
FISHERIES
FERNDALE RD.
SWINDON

Phone 3614

**SWINDON'S
FINEST**

FISH and CHIPS

**CALL ON
YOUR
WAY
HOME**

F. J. ROPER
CLIFTONIAN
38 WILLIAM ST.
SWINDON
Phone 3785

**WE SHALL BE
WAITING
TO
SERVE YOU**

Menu

**Plaice
Hake
Cod
Skate**

F. J. ROPER
HIGH ST.
WOOTTON
BASSETT

F. J. ROPER
CROSS HAYES
MALMESBURY

International Football League Match

THE FOOTBALL LEAGUE

v.

THE ITALIAN FOOTBALL LEAGUE

at Highbury, London

on 29th November, 1962, kick-off 7.30 p.m.

Tickets in advance for this match will be available from "THE SECRETARY, ARSENAL FOOTBALL CLUB, ARSENAL STADIUM, Highbury, London, N.5, as follows:—

Numbered and Reserved Seats

Upper Tiers—East and West Stands—15/- (Centre)

Upper Tiers—East and West Stands—10/- (Wing)

Unreserved Seats

Lower Tier — East Stand — 7/6.

Applications for tickets should be accompanied by remittance and stamped addressed envelope for return of tickets.

Admission to Enclosure (4/-) and Terraces (3/-) will be by cash at the turnstiles.

This space is reserved for

EDWIN H. BRADLEY & SONS LTD.

Builders - Swindon

Eric

(E. Ayliffe)

GENTLEMEN'S HAIRDRESSER

57/59 Faringdon Road, Swindon.

Phone 4569

APPOINTMENTS MAY BE BOOKED IN PRIVATE SALON

ALSTON & YOUNG LTD.

121-123 CRICKLADE ROAD, SWINDON.

Tel. 6671

Scooter and Three-Wheeler Specialists

Main Agents - LAMBRETTA - VESPA - TROJAN

First class after sales service

Open daily 9.0 a.m. to 7.30 p.m.

SUPPORT YOUR HOME

CIVIL DEFENCE

**Plays a vital part in saving lives
in PEACE or WAR**

Particulars:

CIVIC OFFICES, SWINDON

**WISES CATERING
SERVICE**

(Reg. Wise)

**Our Caterer for the past 14 seasons
Guarantees**

**A GOOD CUP OF TEA AT THE
COUNTY GROUND**

**A full range of Sweets & Cigarettes
at any of our five kiosks on your
way in. ENJOY YOURSELF!!**

KEY OF THE BOARD

First Section

- A—Aston Villa v. Burnley
- B—Blackburn v. Everton
- C—Blackpool v. Bolton
- D—Ipswich v. Birmingham
- E—Liverpool v. Leyton O.
- F—Manchester C. v. Leicester
- G—Nottingham F. v. Arsenal
- H—Sheffield U. v. West Brom A.
- I—Tottenham H. v. Sheffield W.
- J—West Ham v. Fulham
- K—Wolverhampton v. Manchester U.
- L—Bury v. Middlesbrough
- M—Charlton v. Cardiff
- N—Chelsea v. Norwich
- O—Leeds v. Plymouth
- P—Luton v. Walsall
- Q—Rotherham v. Huddersfield
- R—Southampton v. Newcastle
- S—Sunderland v. Preston N.E.
- T—Brighton v. Notts C.

Second Section

- A—Bristol R. v. Bournemouth
- B—Carlisle v. Colchester
- C—Crystal P. v. Watford
- D—Halifax v. Coventry C.
- E—Hull v. Bristol C.
- F—Northampton v. Port Vale
- G—Queens Park R. v. Reading
- H—Aldershot v. Workington
- I—Barrow v. Gillingham
- J—Bradford C. v. Rochdale
- K—Hartlepoons v. Stockport
- L—Lincoln v. Chester
- M—Newport v. Exeter
- N—Oldham v. Crewe
- O—Oxford v. Chesterfield
- P—Southport v. Mansfield
- Q—Torquay v. York

BRETTS PET AND GARDEN SUPPLIES

32-33 COMMERCIAL ROAD

and

6 CROMWELL STREET - SWINDON

When thinking of your new
T.V. - Radio - Washing Machine - Refrigerator
make your **GOAL**

HOLMES & LUCAS

14 REGENT STREET - SWINDON

Stockists of all leading makes

Telephone 22526-4721

FOR ALL YOUR ANGLING NEEDS
CONSULT

FRANK WOODWARD

Swindon's Fishing Tackle Specialist

25 HAVELOCK ST., SWINDON
PHONE 3879

For Paints of Good Quality

H. S. HODGES & SONS (SWINDON) LTD.

CRICKLADE RD. - SWINDON
PHONE 22422

Dulux, Brolac, Friary, Valspar,
Wallcharm, etc.

SOUTHERN LAUNDRY **Co. Ltd.**

Launderers and Dry Cleaners

STATION ROAD - SWINDON
TELEPHONE 4161

COMLEY'S

Modern Music Centre

26 HAVELOCK ST., SWINDON
RECORDS - MUSIC - INSTRUMENTS

Top Twenty 'Pops' always in stock
and wide selection of Jazz & Classics
Personal Supervision Phone 3874

FOOTBALL COMBINATION

Fixtures and Results to date

| Date | Opponents | Ground | Result |
|-------------|----------------------|--------|--------|
| August 18 | SOUTHEND | (H) | 3-1 |
| 21 | MILLWALL | (A) | 1-2 |
| 25 | BOURNEMOUTH and B.A. | (A) | 3-1 |
| September 1 | CHELSEA | (H) | 0-2 |
| 3 | WATFORD | (A) | 2-2 |
| 18 | QUEEN'S PARK RANGERS | (H) | 3-2 |
| 26 | SOUTHAMPTON | (A) | 3-3 |
| October 23 | COVENTRY CITY | (H) | 2-0 |
| 27 | ALDERSHOT | (H) | 0-0 |
| November 7 | LEYTON ORIENT | (A) | 3-6 |
| 10 | BRIGHTON | (H) | 1-0 |
| 27 | BRENTFORD | (H) | |
| December 8 | CHARLTON | (A) | |
| 11 | FULHAM | (H) | |
| 19 | PORTSMOUTH | (A) | |
| 22 | BIRMINGHAM | (A) | |

1963

| | | | |
|------------|----------------------|-----|--|
| January 1 | READING | (H) | |
| 9 | READING | (A) | |
| 15 | BOURNEMOUTH and B.A. | (H) | |
| 19 | SOUTHEND | (A) | |
| 29 | WATFORD | (H) | |
| February 4 | QUEEN'S PARK RANGERS | (A) | |
| 12 | MILLWALL | (H) | |
| 23 | CHELSEA | (A) | |
| 26 | SOUTHAMPTON | (H) | |
| March 6 | COVENTRY CITY | (A) | |
| 9 | ALDERSHOT | (A) | |
| 19 | LEYTON ORIENT | (H) | |
| 23 | BRIGHTON | (A) | |
| April 6 | BIRMINGHAM | (H) | |
| 9 | BRENTFORD | (A) | |
| 16 | CHARLTON | (H) | |
| 22 | FULHAM | (A) | |
| 30 | PORTSMOUTH | (H) | |

WILTSHIRE PREMIER LEAGUE

Fixtures and Results to date

| Date | Opponents | Ground | Result |
|-------------|-----------------|--------|--------|
| August 18 | RADSTOCK | (H) | 1-1 |
| 22 | PINEHURST | (A) | 1-4 |
| 25 | STONEHOUSE | (A) | 3-0 |
| 29 | PINEHURST | (H) | 1-0 |
| September 1 | PURTON | (H) | 3-1 |
| 8 | CALNE | (A) | 2-0 |
| 15 | DEVIZES | (H) | 6-1 |
| 19 | FROME | (A) | 1-3 |
| 22 | TROWBRIDGE | (H) | 2-0 |
| 29 | FROME | (H) | 3-0 |
| October 6 | WARMINSTER | (H) | 3-1 |
| 13 | PEASEDOWN | (A) | 2-1 |
| 20 | CLANDOWN | (H) | 6-0 |
| 27 | PAULTON | (A) | 1-1 |
| November 3 | WESTBURY | (H) | 5-4 |
| 10 | MELKSHAM | (A) | 0-3 |
| 24 | CHIPPENHAM | (H) | |
| December 1 | WOOTTON BASSETT | (A) | |
| 8 | SWINDON B.R. | (H) | |
| 15 | STONEHOUSE | (H) | |
| 22 | PURTON | (A) | |
| 29 | CALNE | (H) | |

1963

| | | | |
|------------|-----------------------------|-----|--|
| January 5 | DEVIZES | (A) | |
| 19 | WARMINSTER | (A) | |
| 26 | PEASEDOWN | (H) | |
| February 2 | CLANDOWN | (A) | |
| 9 | PAULTON | (H) | |
| 16 | WESTBURY | (A) | |
| 23 | MELKSHAM | (H) | |
| March 2 | CHIPPENHAM TOWN | (A) | |
| 9 | WOOTTON BASSETT | (H) | |
| 16 | SWINDON B.R. | (A) | |
| 23 | RADSTOCK | (A) | |
| | TROWBRIDGE (to be arranged) | (A) | |

FORTHCOMING MATCHES

SATURDAY NEXT, NOVEMBER 24th

ENGLISH SCHOOLS SHIELD

SWINDON BOYS

v.

PORTSMOUTH BOYS

Kick-off 11 a.m.

TUESDAY, NOVEMBER 27th

FOOTBALL COMBINATION

SWINDON TOWN

v.

BRENTFORD

Kick-off 7.30 p.m.

Should the Cup game at Yeovil result in a draw, the re-play will take place on Tuesday, November 27th, kick-off 7.30 p.m. In this case the Football Combination game against Brentford will be postponed.

SATURDAY, DECEMBER 1st

DIVISION III

SWINDON TOWN

v.

NOTTS COUNTY

Kick-off 3 p.m.

G. A. STREETLY

Tobacconist and Confectioner

10 BOURNE ROAD - MOREDON - SWINDON

Telephone: 4956

ADVERTISING SPACE

IN THIS PROGRAMME

TO LET

Apply:-

SECRETARY,
SWINDON TOWN F.C.,
COUNTY GROUND, SWINDON

Have you purchased your ticket for the

DEVELOPMENT FUND COMPETITION?

TICKETS 1/- each

Draw at half-time today for

£100 & £25

other Prizes Monday to Friday

£20 EACH DAY

Results published daily in -

"Daily Sketch"

"Evening Advertiser" and

"Bristol Evening Post"

PARK DRIVE



for pleasure

PLAIN 20 for 3/5 TIPPED 20 for 2/10

PLAYERS APPEARANCES AND GOAL SCORERS

| | Division III | | F.A. Cup and League Cup | |
|-----------|--------------|-------|----------------------------|-------|
| | Appearances | Goals | Appearances | Goals |
| Turner | 16 | - | 3 | - |
| O'Hara | 3 | - | - | - |
| Wollen | 19 | - | 3 | - |
| Trollope | 19 | 1 | 3 | - |
| Morgan | 19 | - | 3 | - |
| Owen | 16 | - | 2 | - |
| Woodruff | 19 | 1 | 3 | - |
| Summerbee | 10 | - | 3 | - |
| Darcy | 17 | 4 | 3 | - |
| Hunt | 18 | 10 | 3 | 2 |
| Smith | 19 | 8 | 3 | 5 |
| Atkins | 3 | - | - | - |
| Smart | 7 | 2 | - | - |
| Jackson | 19 | 10 | 3 | 1 |
| McPherson | 3 | - | 1 | - |
| Stevens | 1 | - | - | - |

Football Combination

| | | | | | |
|-----------|--------|--------|--------|----|---|
| O'Hara | XXXXXX | XXXXXX | XXXXXX | 6 | - |
| Hicks | XXXXXX | XXXXXX | XXXXXX | 3 | - |
| Turner | XXXXXX | XXXXXX | XXXXXX | 2 | - |
| Hellin | XXXXXX | XXXXXX | XXXXXX | 10 | - |
| Dawson | XXXXXX | XXXXXX | XXXXXX | 11 | - |
| Smart | XXXXXX | XXXXXX | XXXXXX | 8 | 2 |
| McPherson | XXXXXX | XXXXXX | XXXXXX | 7 | - |
| Harber | XXXXXX | XXXXXX | XXXXXX | 11 | - |
| Shergold | XXXXXX | XXXXXX | XXXXXX | 8 | - |
| Darcy | XXXXXX | XXXXXX | XXXXXX | 1 | - |
| Stevens | XXXXXX | XXXXXX | XXXXXX | 10 | 9 |
| Leggett | XXXXXX | XXXXXX | XXXXXX | 8 | 2 |
| Weaver | XXXXXX | XXXXXX | XXXXXX | 6 | 3 |
| Rogers | XXXXXX | XXXXXX | XXXXXX | 10 | 1 |
| Colsell | XXXXXX | XXXXXX | XXXXXX | 1 | - |
| Atkins | XXXXXX | XXXXXX | XXXXXX | 4 | 1 |
| Summerbee | XXXXXX | XXXXXX | XXXXXX | 2 | 1 |
| Mellor | XXXXXX | XXXXXX | XXXXXX | 3 | - |
| Leyton | XXXXXX | XXXXXX | XXXXXX | 1 | - |
| Jackson | XXXXXX | XXXXXX | XXXXXX | 1 | - |
| Huxford | XXXXXX | XXXXXX | XXXXXX | 1 | - |

STAND TICKETS

Tickets for seats in the Old and New Stands may be booked in advance. Postal applications should be accompanied by a remittance and stamped addressed envelope. Tickets ordered by telephone must be collected not later than 12 noon on the day of the match, otherwise they will not be reserved.

Prices for League Matches:-

New Stand: Block C-6/6 (Centre)

Blocks B and D-5/6 (Side Stands)

Blocks A and E-4/6 (Wing Stands)

Old Stand: Centre Box-8/-

Block H-5/6 (Centre)

Blocks F, G and I-4/- (Side Stands)

Postal applications to: Secretary, Swindon Town F.C., County Ground, Swindon, Wilts. Telephone Swindon 22118.



Gatemaster

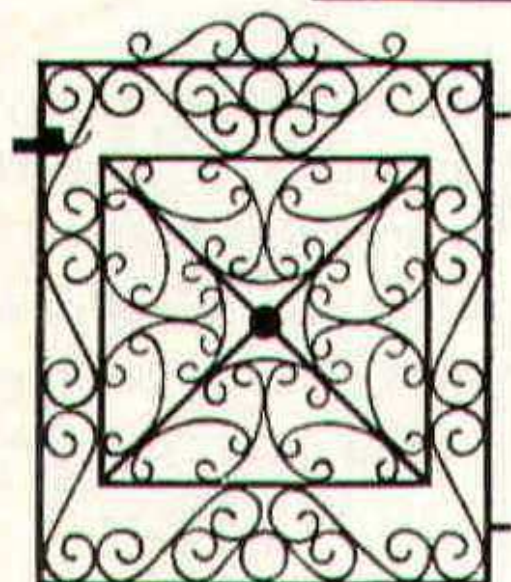

T.G. 621

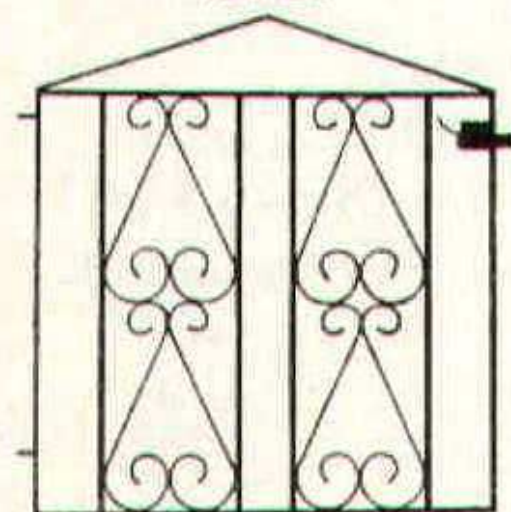

T.G. 626

Gates from 58/-
Singles and Doubles

If you live in the Swindon
area we will measure your
Gateway for you.

Our Decorative Ironwork
also includes:

FIRESCREENS
COFFEE TABLES
LAMPS
BRACKETS
CORNER TABLES
BALUSTRADES

SEND FOR FREE CATALOGUE
MARTYN LYNshaw LIMITED

20 Boundary Works, Stratton Road,
SWINDON. TEL. 4177